

FRONT ELEVATION (Facing West Road)

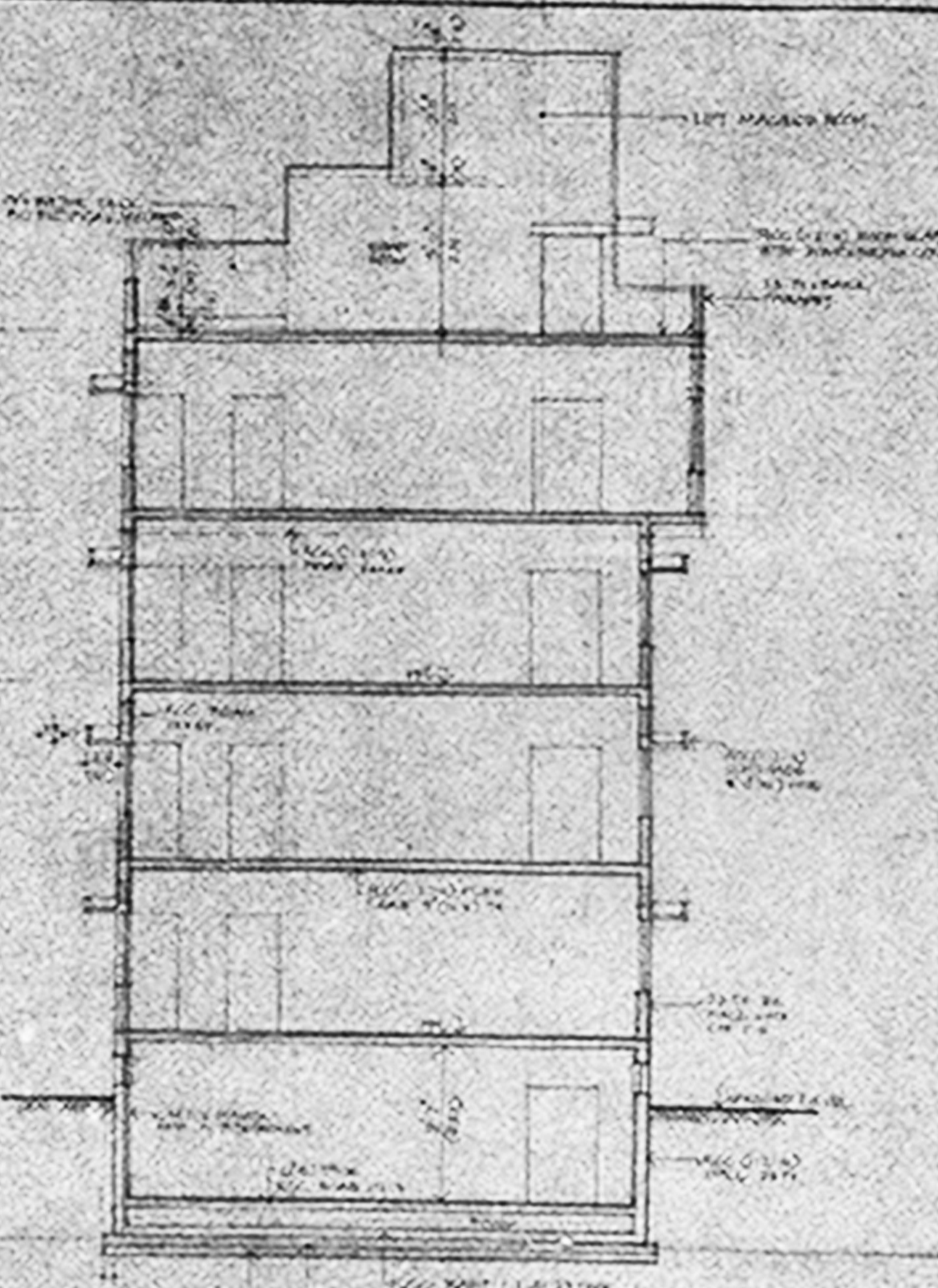

SECTION (1-1)

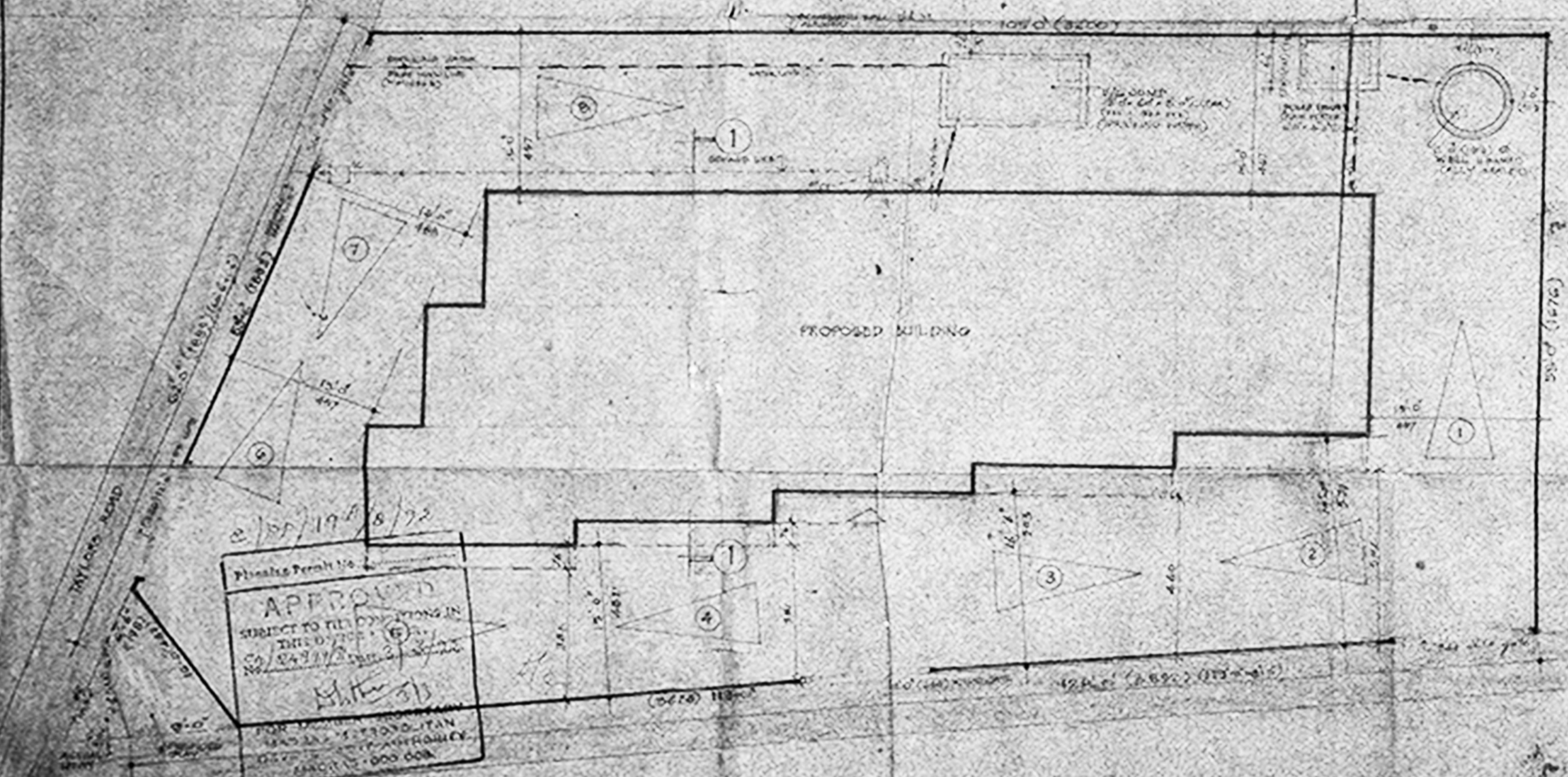

SITE PLAN

APPROVED
 SUBJECT TO THE CONDITIONS IN
 THIS OFFICE
 No. 243/1/2
 2/10/1972
 8/72
 Please Perch No.
 FOR TECHNICAL
 REASONS, IT IS NOT
 ADVISABLE TO APPROVE
 ARCHITECTURE
 MARCH 15, 2008

SCHEDULE OF JOINERIES...

01	ALUM. GLAZED DOOR	244 x 212	CMS
02	103	121	
03			
04	T.W. FLOOR DOOR	102 x 102	
05	24 x 24	24 x 24	
06	18 x 18	18 x 18	
07	ALUM. GLAZED WINDOW	122 x 182	
08	122 x 182	122 x 182	
09	122 x 182	122 x 182	
10	122 x 182	122 x 182	
11	122 x 182	122 x 182	
12	122 x 182	122 x 182	
13	122 x 182	122 x 182	
14	122 x 182	122 x 182	
15	122 x 182	122 x 182	
16	122 x 182	122 x 182	
17	FIXED GLAZING (ALUM.)	252 x 212	
18	180 x 243	CMS	

COLOUR REFERENCE

EXPOSED WORK SHOWN IN	[Pattern]
ROAD	[Pattern]
BOUNDARY (TYPE)	[Pattern]
SEWERAGE	[Pattern]
WATER LINE	[Pattern]

PROPOSED TECHNOLOGY CENTRE
 FOR TAMILNADU FOUNDATION INC
 IN R.S NO. 145/4.. TAYLORS ROAD,
 MADRAS

SCALE: 1:100 (1/4" = 1'-0") SHEET NO: 2/2
 (DIMENSIONS SHOWN IN BRACKETS ARE IN CENTIMETRES)

SIGNATURE OF APPLICANT

[Signature]

ENCLOSED DRAWINGS

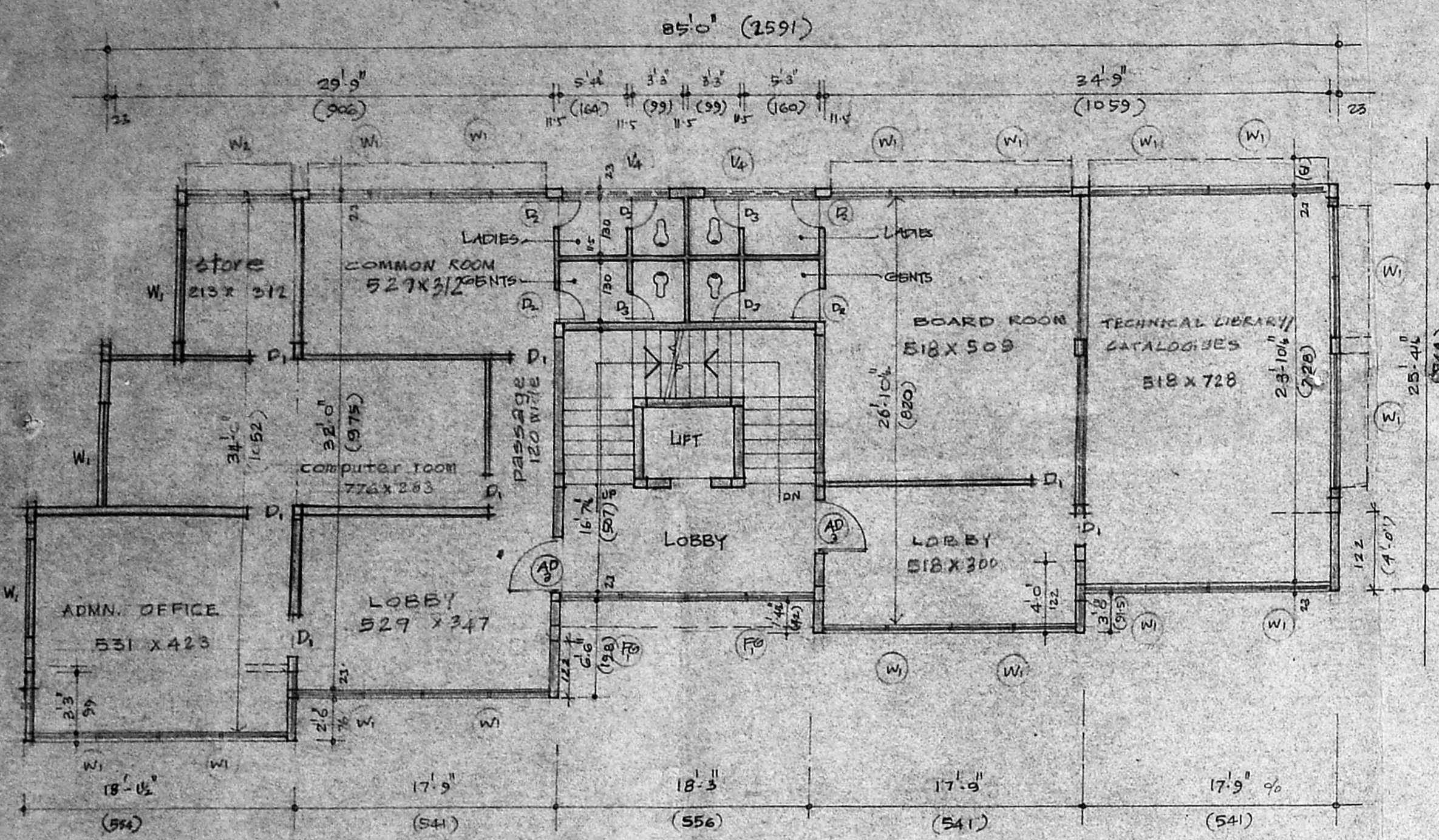

3rd FLOOR PLAN

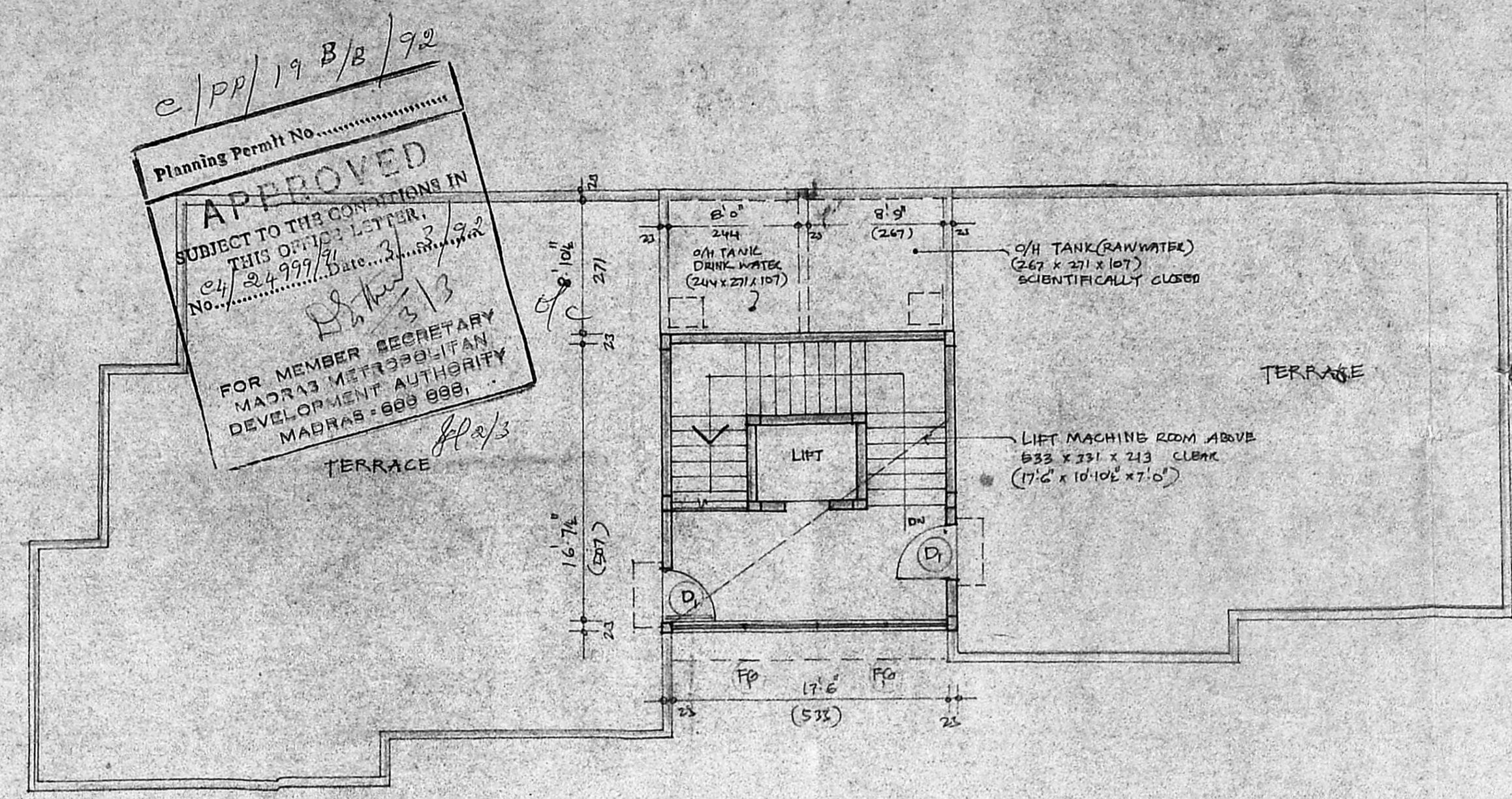

TERRACE PLAN

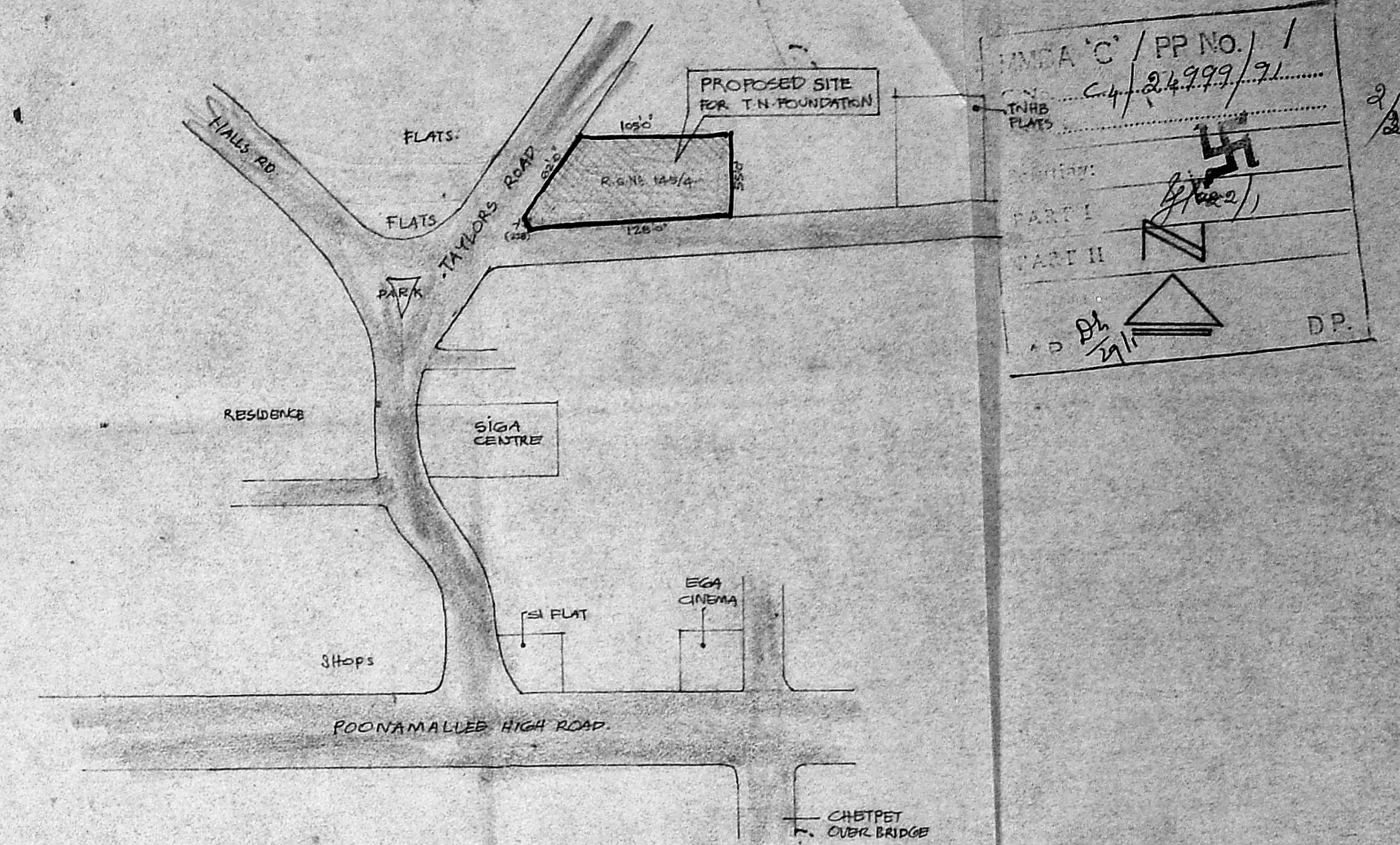

KEY PLAN (NOT TO SCALE)

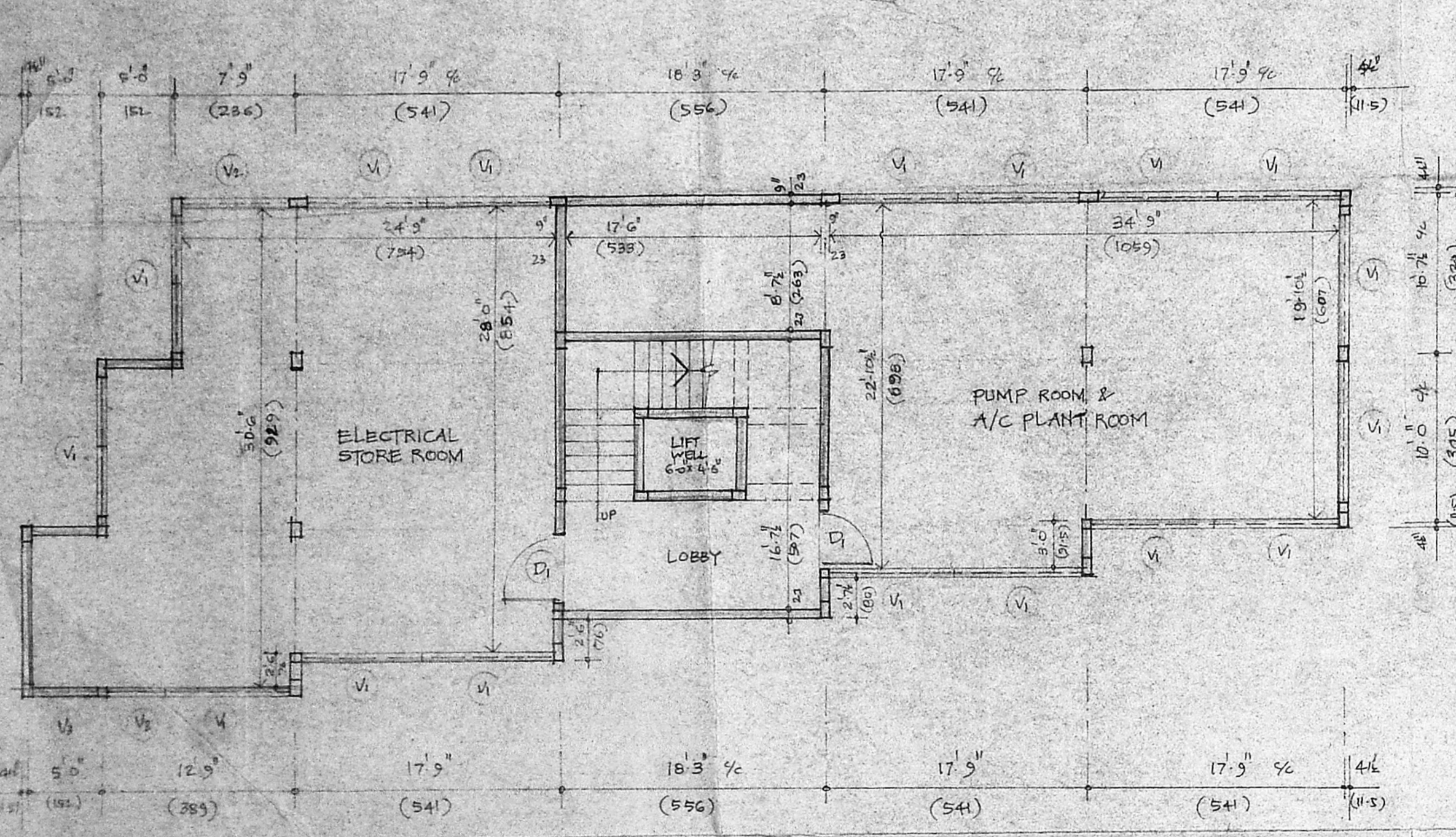

BASEMENT FLOOR PLAN

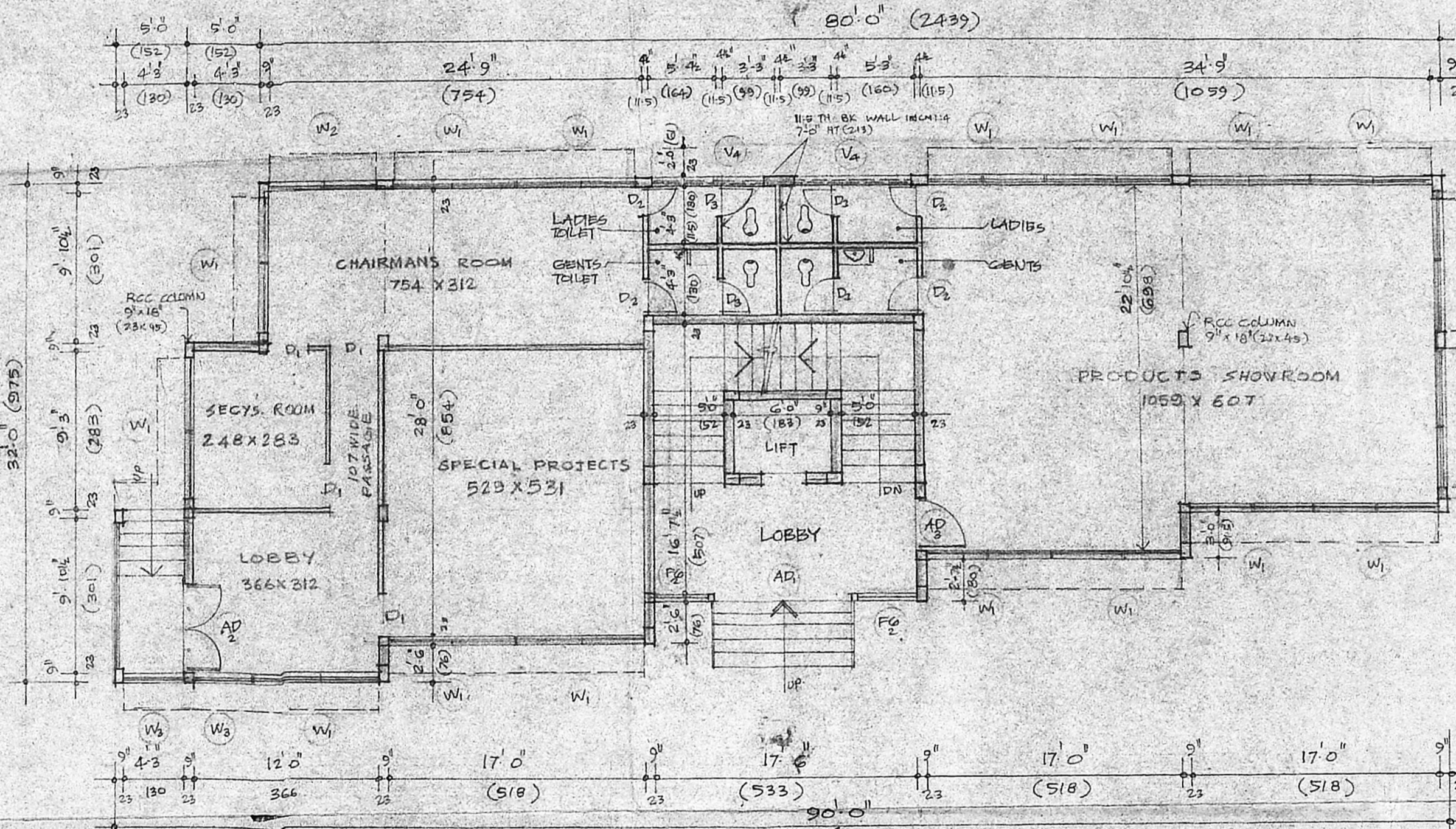

GROUND FLOOR PLAN

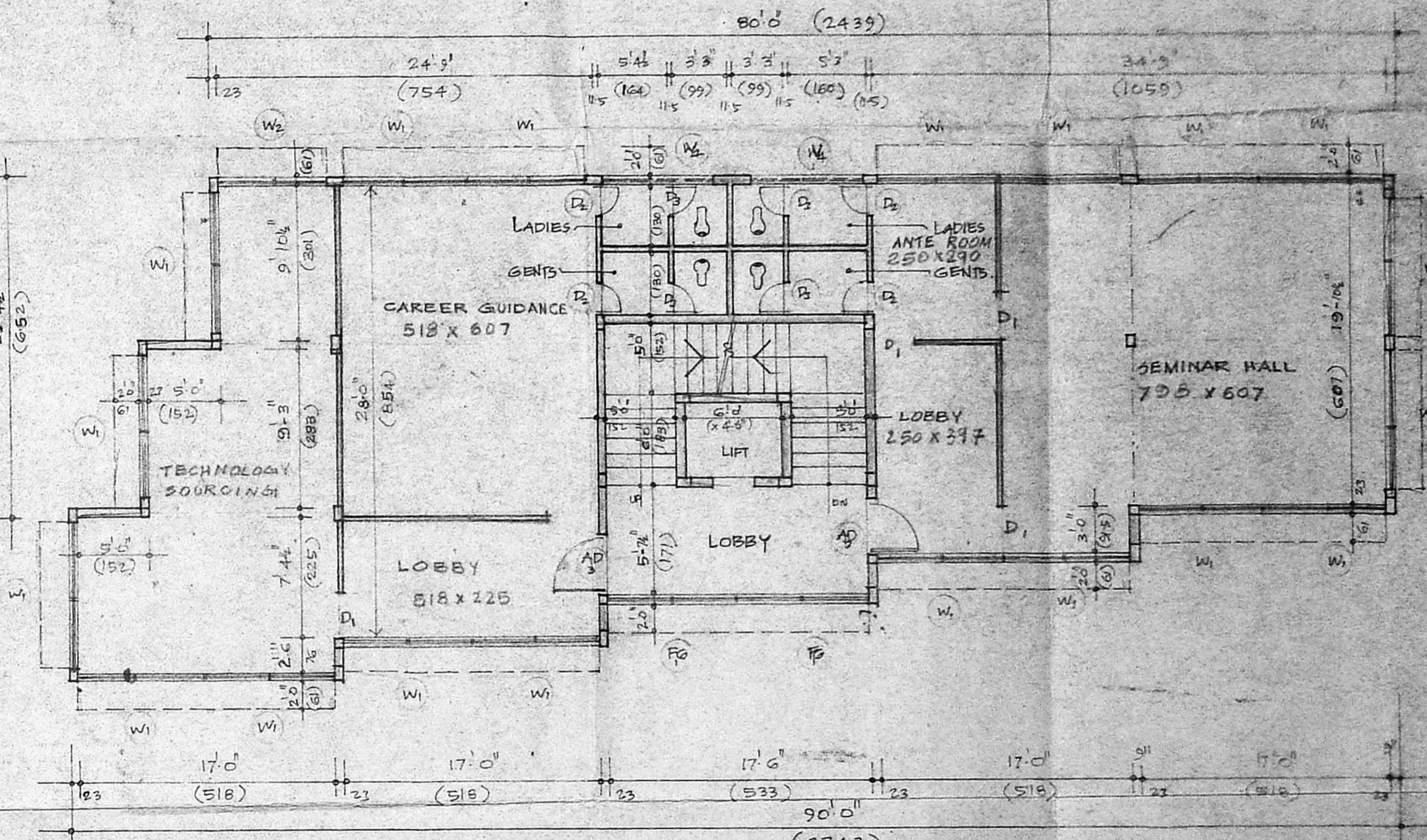

1st & 2nd FLOOR PLAN

Planning Permit No. C/P/19 B/B/92
APPROVED
 SUBJECT TO THE CONDITIONS IN THIS OFFICE LETTER.
 No. 24999/21
 13/3
 FOR MEMBER SECRETARY
 MADRAS METROPOLITAN
 DEVELOPMENT AUTHORITY
 MADRAS-600 088

car parking detail:
 No. cars required = 8 Nos.
 No. of cars provided = 8 Nos.

AREA STATEMENT...	SA. M. (m ²)
PLOT AREA	669.00
G. F. AREA (COVERED ONLY)	= 209.05
F. F. AREA	= 209.05
S. F. AREA	= 209.05
T. F. AREA	= 231.45
BASEMENT F. AREA TAKEN @ 10% deducting 10% of the total area.	= 121.10
TOTAL	979.70

PROPOSED TECHNOLOGY CENTRE
 FOR M/S. TAMILNADU FOUNDATION INC
 IN R.S. NO: 145/4., TAYLORS ROAD,
 MADRAS

N
 SCALE 1:100 (1/8" = 1'-0")
 (DIMENSIONS SHOWN IN
 BRACKETS ARE CENTIMETERS)
 SHEET NO : 1/2

Handwritten Signature
 SIGNATURE OF APPLICANT

PRE. A. MOHAMMAD H. RIS,
 ARCHITECT AND PLANNER
 C. A. NO. 01/77/12/2
 SCHOOL OF ARCH. & PLNG.
 MADRAS UNIVERSITY
 LICENSED SURVEYOR
 CORPORATION OF MADRAS.